



# ITEM 6a – PLAN/2020/0894

## Qaro, Pyrford Heath, Woking

Prior notification for enlargement of a dwellinghouse by construction of an additional storey, with proposed ridge height of 8.2m (amended description to include height)

# Location Plan – PLAN/2020/0894



# Block Plan – PLAN/2020/0894

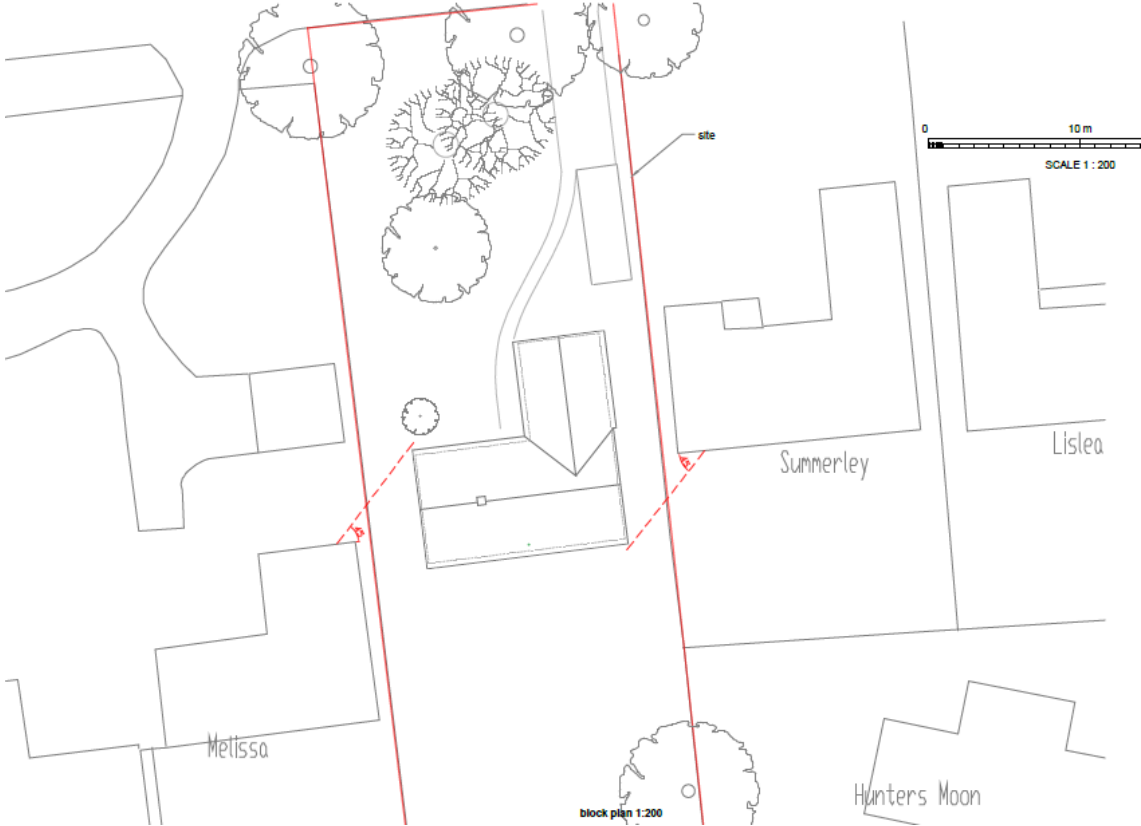

# Existing Elevations – PLAN/2020/0894



existing fr elevation north  
1:100



existing side elevation west  
1:100

existing materials  
Brown Redland 50 interlocking concrete  
roof tiles  
Cedar clad and stone faced walls  
White PVC windows and doors

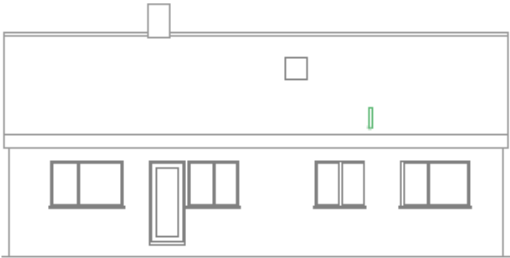

existing rr elevation south  
1:100



existing side elevation east  
1:100

Slide 6

# Proposed Elevations – PLAN/2020/0894

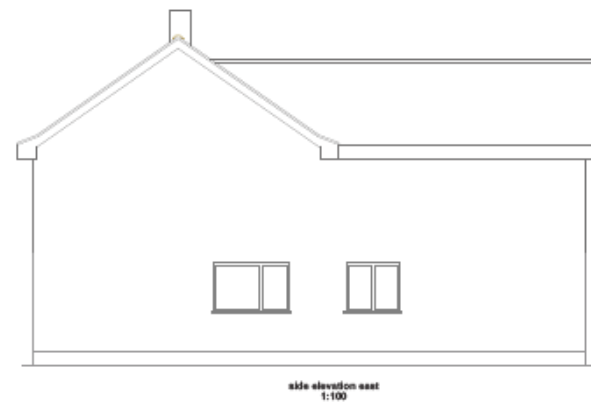
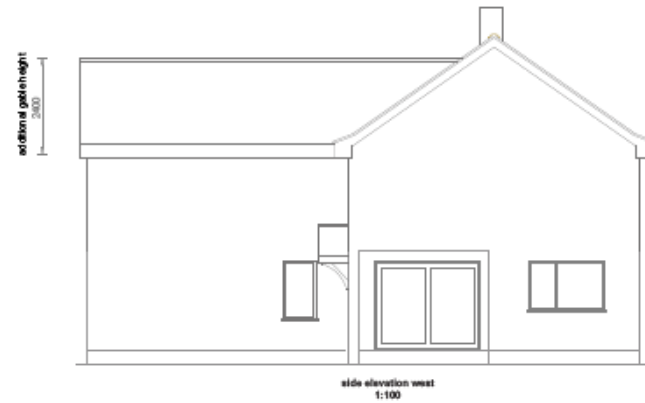
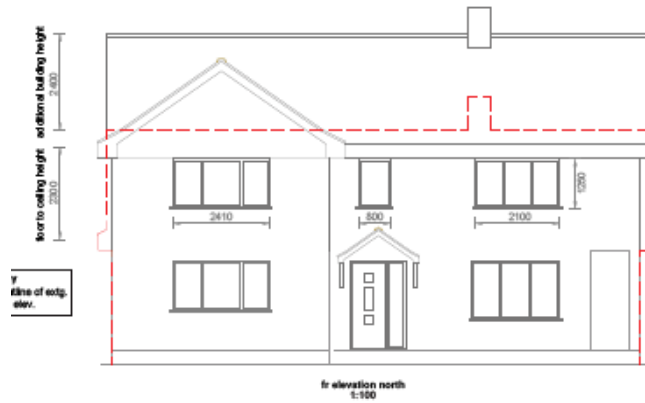

Slide 7

# Existing Floor Plans – PLAN/2020/0894

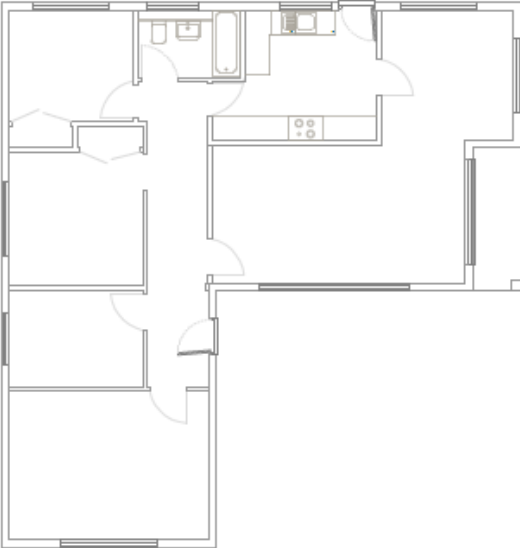

existing floor plan  
1:100

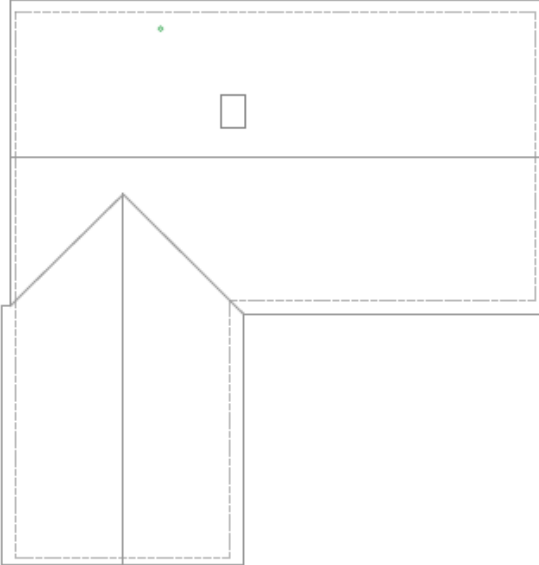

existing roof plan  
1:100

# Proposed Floor Plans – PLAN/2020/0894



ground floor plan  
1:100

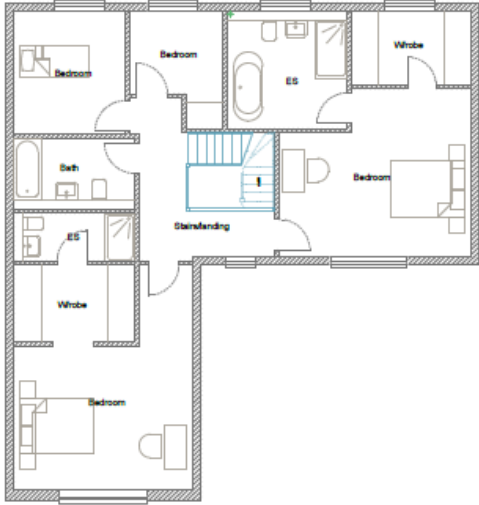

first floor plan  
1:100

key

- new construction
- outline existing external wall
- demolition

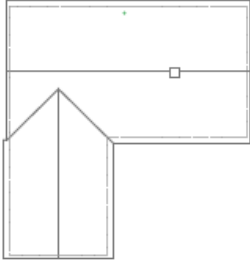

roof plan  
1:200

Slide 9

# Photos – PLAN/2020/0894





Slide 10

## Photos – PLAN/2020/0894



Slide 11

## Photos – PLAN/2020/0894



Slide 12

# '45 degree rule' (Qaro and Summerley)

